

ELEVATION

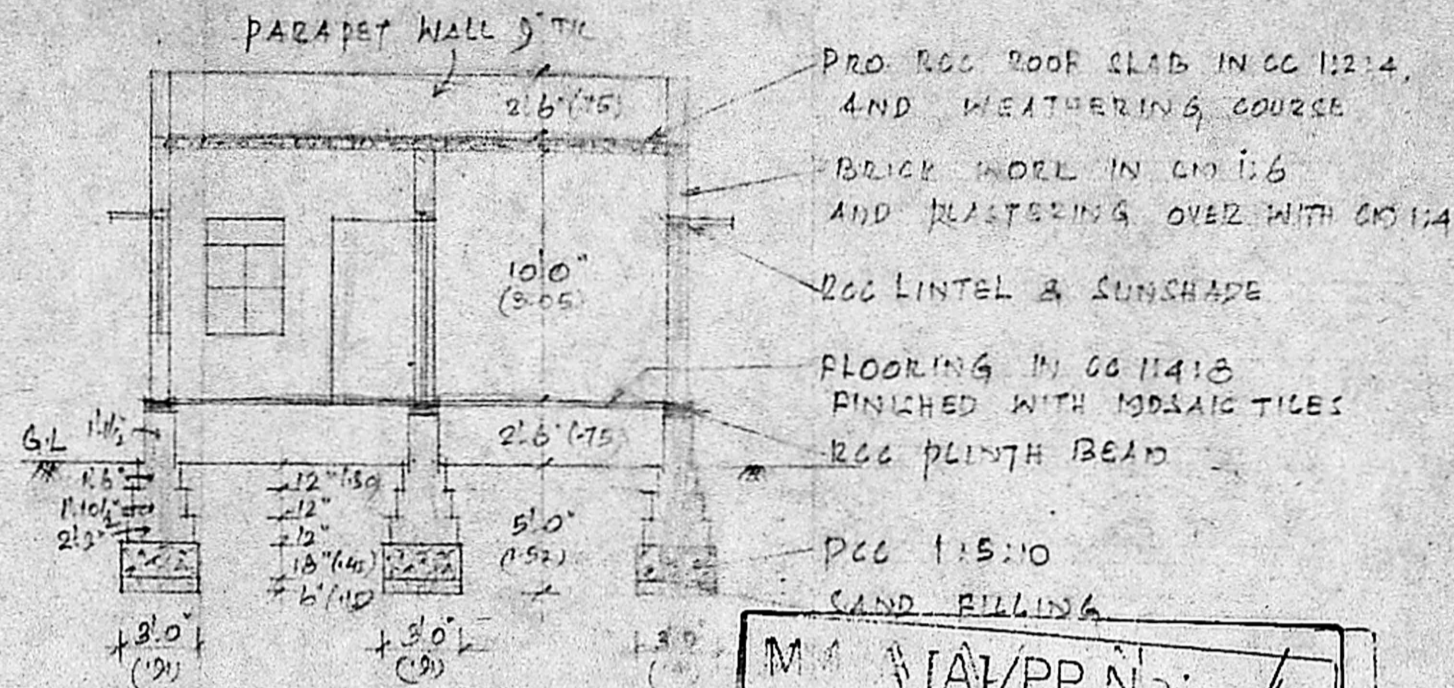

SECTION ON A-B

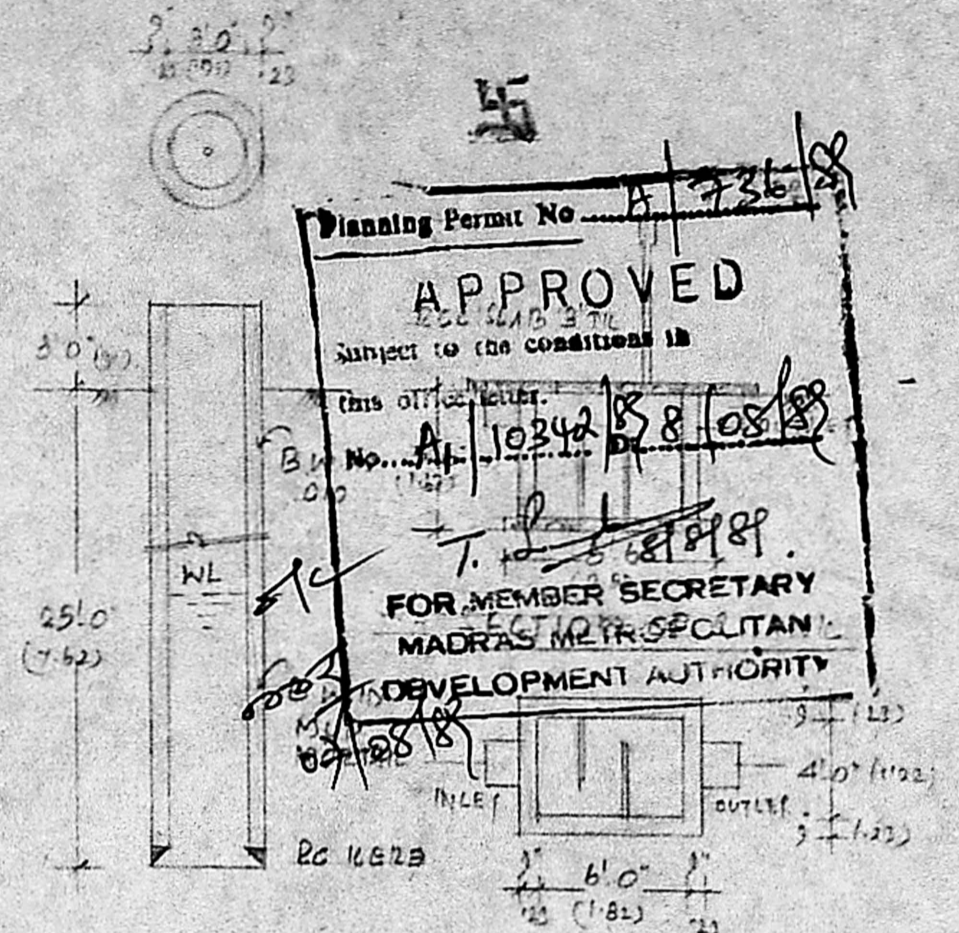

PLAN & SECTION OF WELL

5

Planning Permit No. A/736/88

APPROVED

Subject to the conditions in this office letter.

B.No. A/10342/88

T. S. Srinivasan

FOR MEMBER SECRETARY
MADRAS METROPOLITAN
DEVELOPMENT AUTHORITY

M.A.P.P. No. 10342/88

C.No. A/10342/88

Assl. T. S. Srinivasan

Part I T. S. Srinivasan

Part II T. S. Srinivasan

A.A.P. T. S. Srinivasan

JOINERY DETAILS

D	DOOR	3'6" x 7'0"	1.00 x 2.13
D ₁	"	3'0" x 6'6"	0.91 x 1.98
D ₂	"	2'6" x 6'6"	0.75 x 1.98
W	WINDOW	3'0" x 4'6"	0.91 x 1.37
V	VENT	3'0" x 2'0"	0.91 x 0.61

REFERENCE:

PROPOSED	
BOUNDARY	
ROAD	

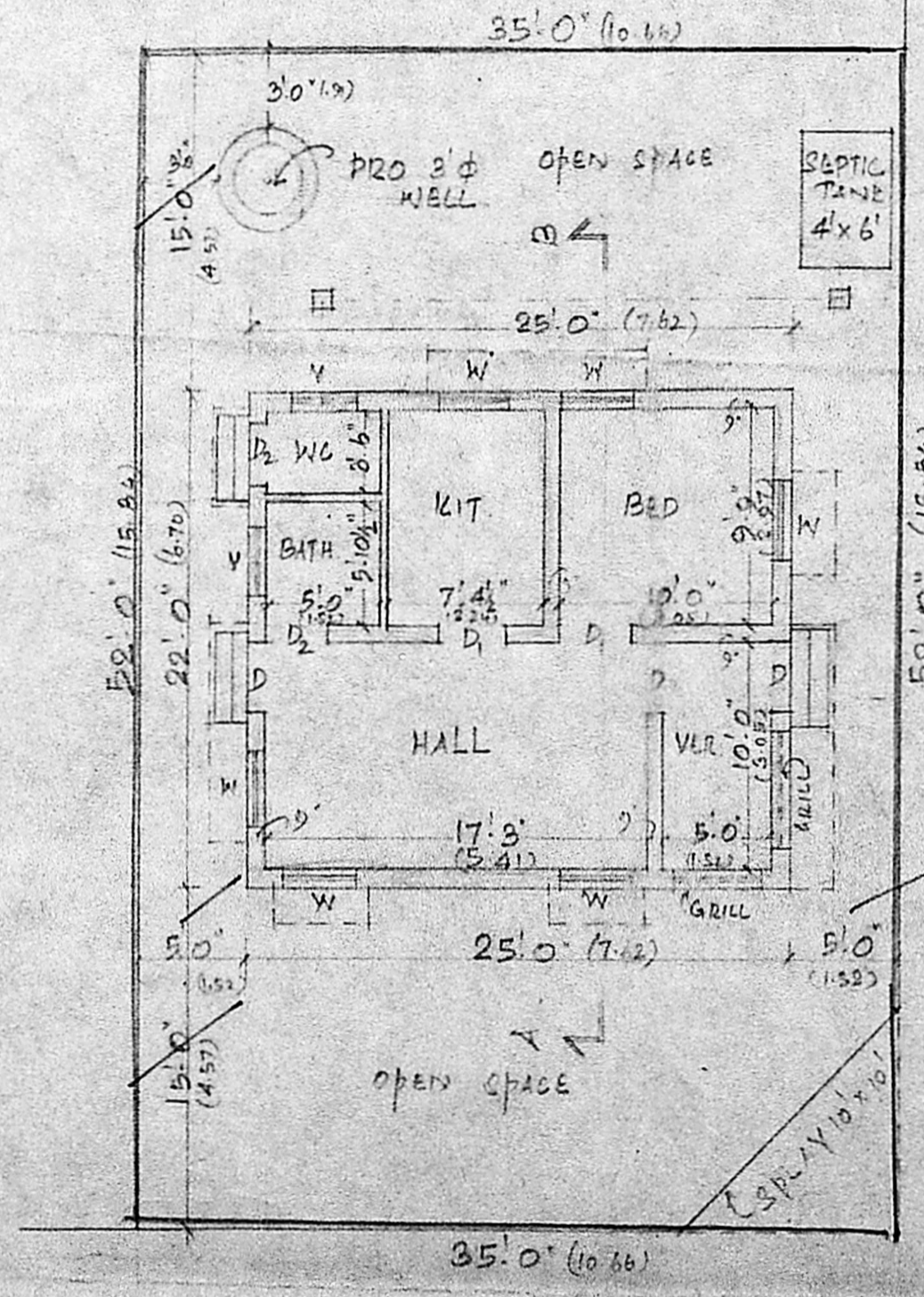

PLAN

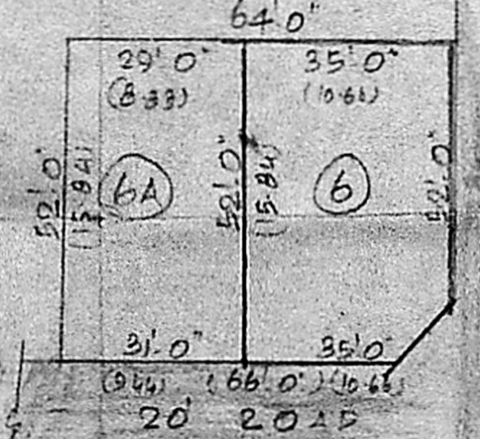
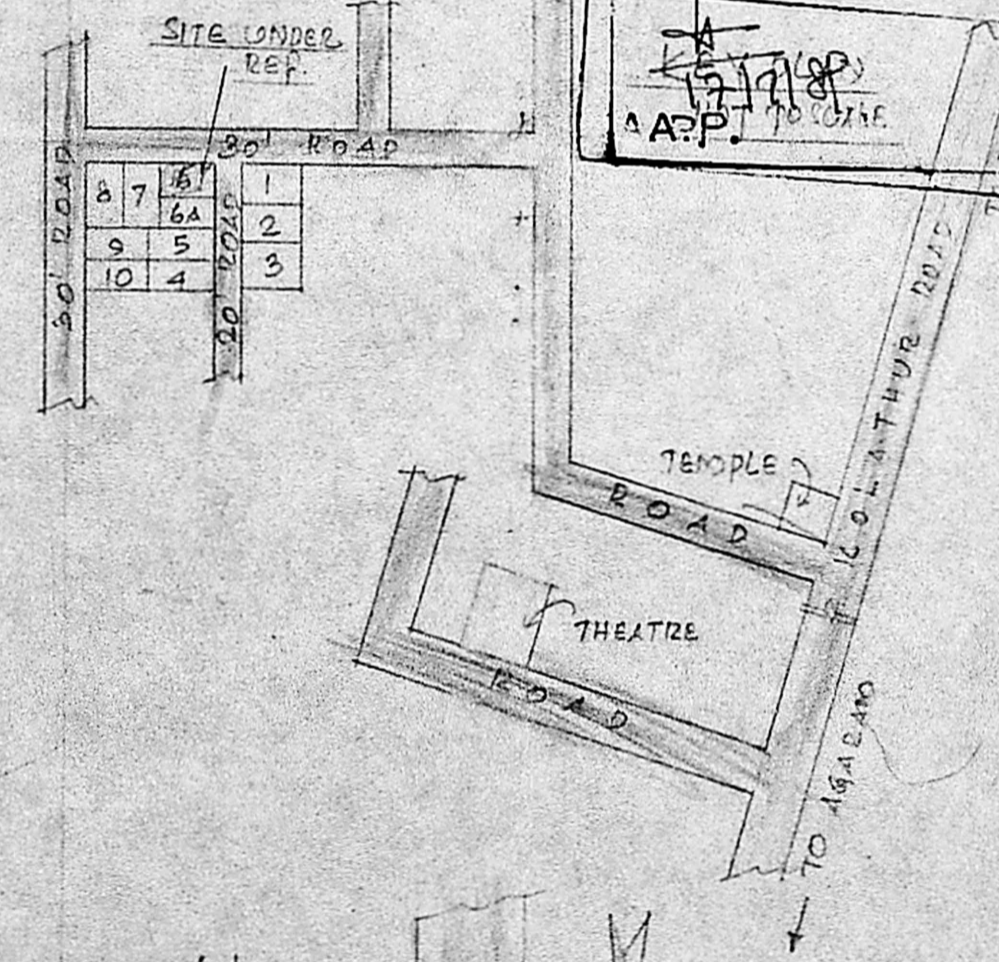

SUB-DIVISION SKETCH
SCALE: 1 INCH = 33 FEET

PLAN SHOWING THE PROPOSED CONSTRUCTION AT PLOT NO. 6th SAROTINI NAGAR, S.NO. 86/2PT, 87PT, 108/1PT OF KOLATHUR VILLAGE. MADRAS. DIVISION-32

APPROVED LAYOUT IN L.O. No. 10175 dated 3/6/73

SCALE: 1 INCH = 3 FEET (1:100)

P. Srinivasan
OWNER

G. V. Subramaniam
G. V. SUBRAMANIAM
Licensed Surveyor No. 38
Corporation of Madras
Civil Engineering Consultant
4, III Street, R A Nagar
NANDIVARAM GUUVANCHERI-603 202